E-VIDYALAYA OFFLINE EXAMINATION SYSTEM

www.evidyalaya.org

DOWNLOAD SOFTWARE FROM E-VIDYALAYA PORTAL

WWW.EVIDYALAYA.ORG

Welcome

e-Vidyalaya, School & Mass Education, Odisha

0%

This is the portal for **e-Vidyalaya Project, Odisha**, enhanced to provide information

What is e-Vidyalaya?

e-Vidyalaya under ICT@School Scheme of MHRD, Government of India envisages providing of a holistic computer education programme in Government and Government Aided schools. The Scheme proposes to establish Computer hardware, software infrastructure and provide education services in the Government schools

About OKCL

Odisha Knowledge Corporation Limited (OKCL) was promoted by the Higher Technical Education Department, Government of Odisha, India and was incorporated under the Companies Act, 1956 on September 12, 2011 as a Public Limited Company under CIN. U 72200OR 2011 PLC 014185 to create new paradigm in education and development through universalization and integration of Information Technology in teaching, learning and educational management processes in particular and socio-economic transformative processes in general.

eVidyalaya Downloads

User Guides for Group Learning Process:

1.	Step 1 - Download & Install BizClient
2.	Step 2 - Entry & Upload of Student Data
3.	Step 3 - Installation Guide for OES
4.	Step 4 - OES Group Learning

Offline eVidyalaya Examination System for Standard 10th:

1.	User Guide for Installation & Usage
2.	eVidyalaya Examination Software

Please click here to download the Software

COPYRIGHT (C) ICT, SME DEPT., ODISHA. ALL RIGHTS RESERVED.

INSTALLATION

- Browse to the location where the installer is download
- Right click on the file and select "Run as Administrator"
- Installation is a one-time process. You need not install the software every time

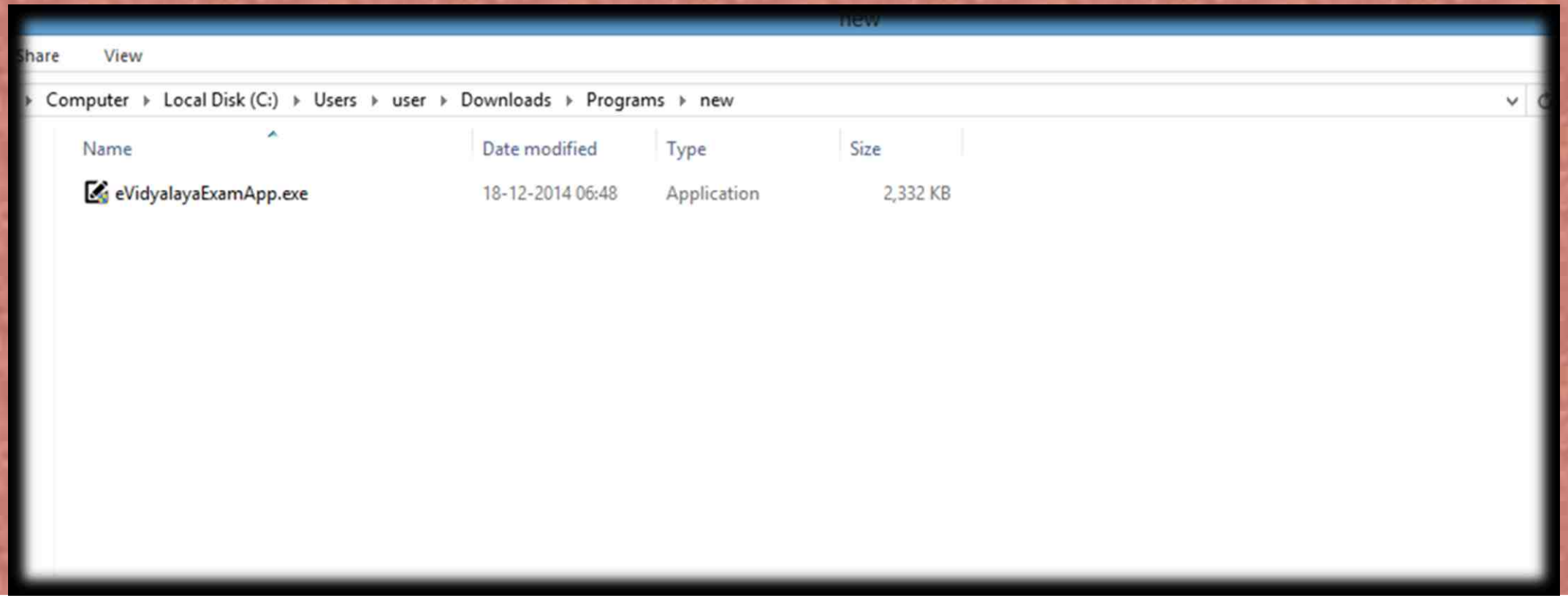

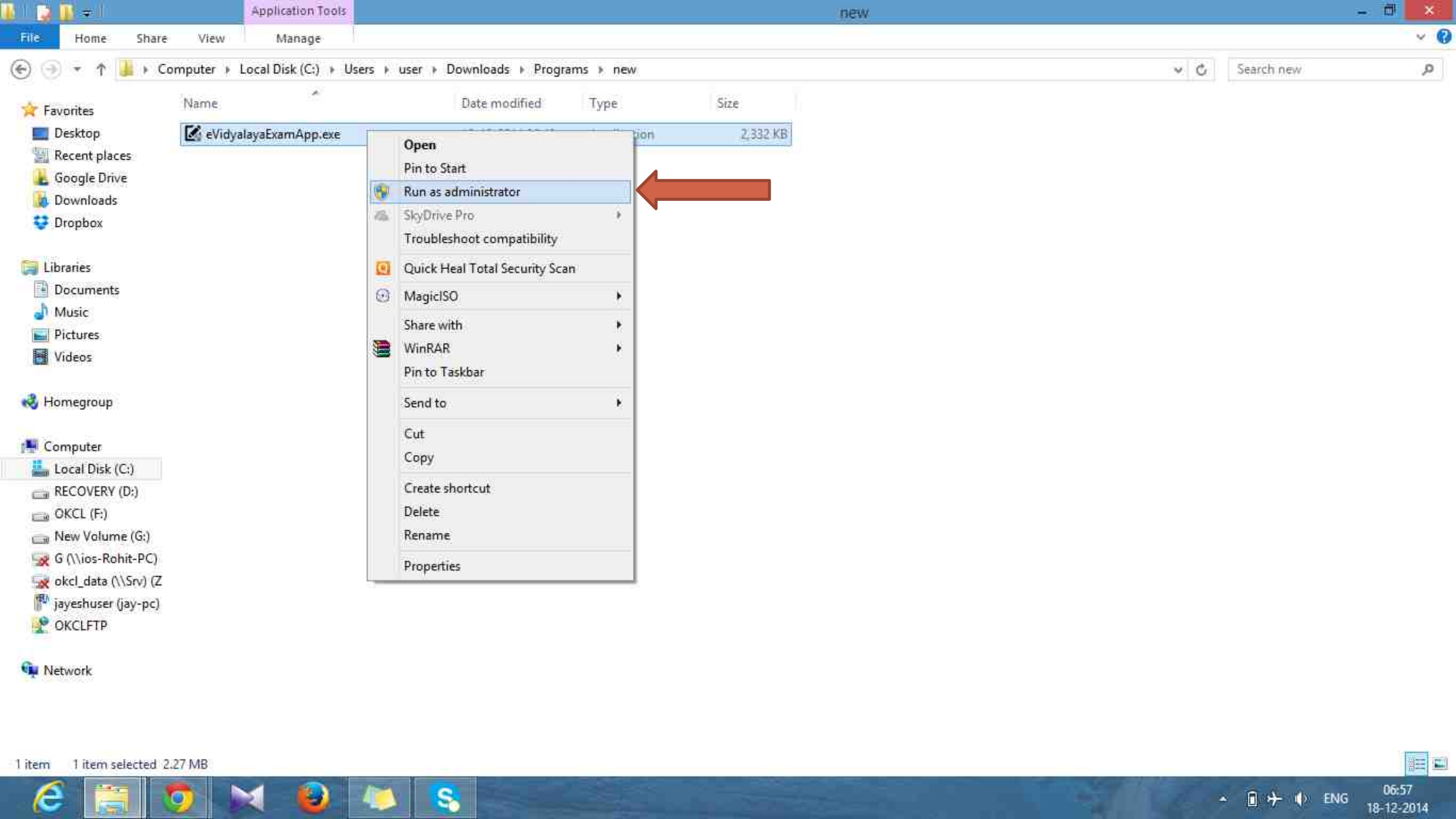
Application Tools
new
File
Home
Share
View
Manage
Computer
Local Disk (C:)
Users
user
Downloads
Programs
new
Search new
Favorites
Desktop
Recent places
Google Drive
Downloads
Dropbox
Libraries
Documents
Music
Pictures
Videos
Homegroup
Computer
Local Disk (C:)
RECOVERY (D:)
OKCL (F:)
New Volume (G:)
G (\\ios-Rohit-PC)
okcl_data (\\Srv) (Z
jayeshuser (jay-pc)
OKCLFTP
Network
Name
Date modified
Type
Size
eVidyalayaExamApp.exe
2,332 KB
Open
Pin to Start
Run as administrator
SkyDrive Pro
Troubleshoot compatibility
Quick Heal Total Security Scan
MagicISO
Share with
WinRAR
Pin to Taskbar
Send to
Cut
Copy
Create shortcut
Delete
Rename
Properties
1 item
1 item selected 2.27 MB
ENG
06:57
18-12-2014

New folder

File Home Share View

Computer › Local Disk (C:) › Users › user › Downloads › Programs › New folder

Search New folder

Favorites
- Desktop
- Recent places
- Google Drive
- Downloads
- Dropbox

Libraries
- Documents
- Music
- Pictures
- Videos

Homegroup
- JAYESH

Computer
- Local Disk (C:)
- RECOVERY (D:)
- OKCL (F:)
- New Volume (G:)
- G (\\ios-Rohit-PC)
- okcl_data (\\Srv) (Z
- jayeshuser (jay-pc)
- OKCLFTP

Network

Name	Date modified	Type	Size
eVidyalayaExamApp.exe	18-12-2014 10:49	Application	2,332 KB

0%

1 item

ENG 12:01 18-12-2014

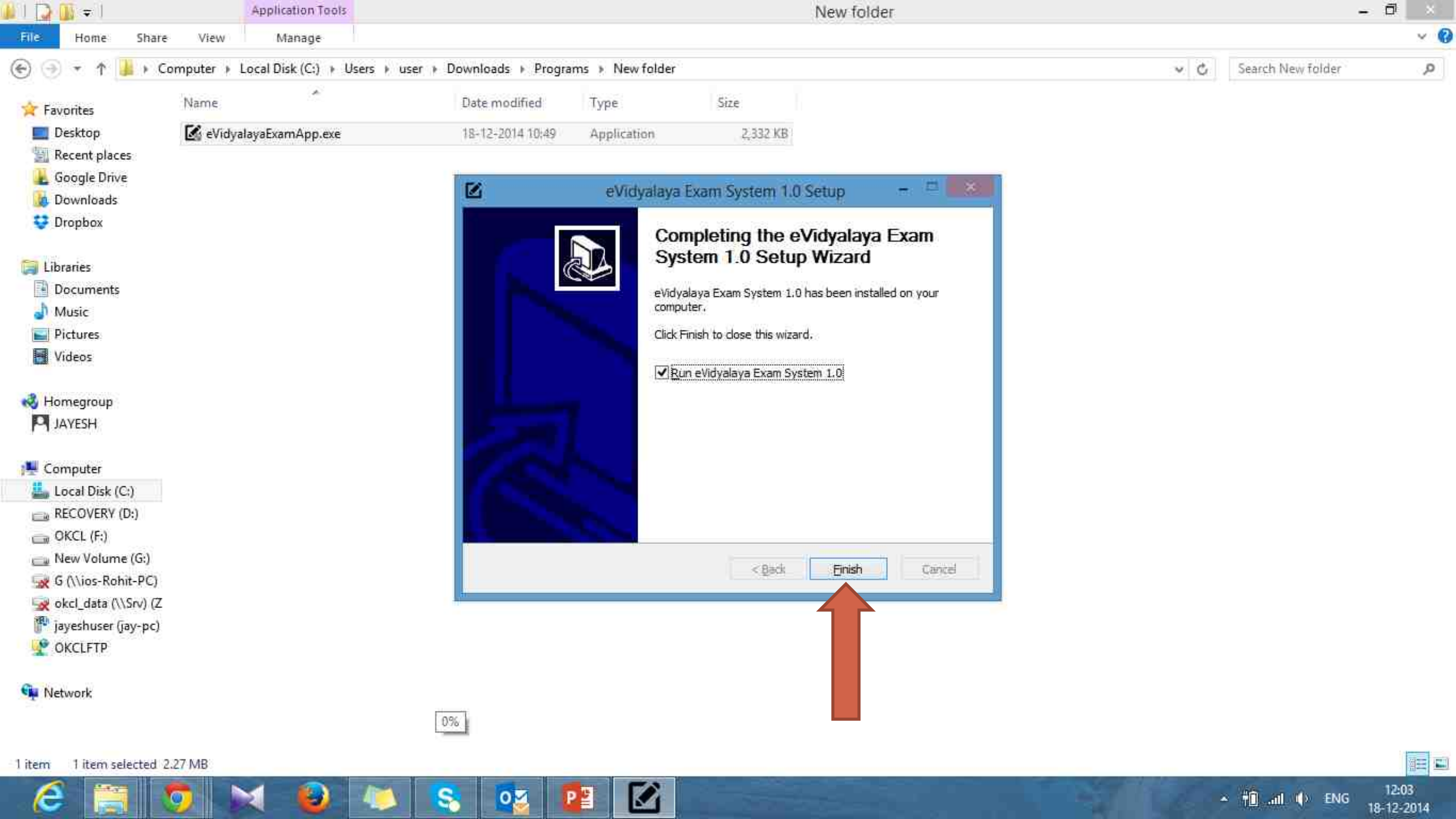
Application Tools
New folder
File
Home
Share
View
Manage
Computer
Local Disk (C:)
Users
user
Downloads
Programs
New folder
Search New folder
Favorites
Desktop
Recent places
Google Drive
Downloads
Dropbox
Libraries
Documents
Music
Pictures
Videos
Homegroup
JAYESH
Computer
Local Disk (C:)
RECOVERY (D:)
OKCL (F:)
New Volume (G:)
G (\\ios-Rohit-PC)
okcl_data (\\Srv) (Z
jayeshuser (jay-pc)
OKCLFTP
Network
Name
Date modified
Type
Size
eVidyalayaExamApp.exe
18-12-2014 10:49
Application
2,332 KB
eVidyalaya Exam System 1.0 Setup
Completing the eVidyalaya Exam System 1.0 Setup Wizard
eVidyalaya Exam System 1.0 has been installed on your computer.
Click Finish to close this wizard.
Run eVidyalaya Exam System 1.0
< Back
Finish
Cancel
0%
1 item
1 item selected 2.27 MB
ENG
12:03
18-12-2014

POST INSTALLATION

- Once installation is over the software will run automatically if the check box in last step is clicked as shown in the previous screen
- An icon will be created in the desktop named “eVidyalaya Exam System”. Here after you can start the examination software through this icon
- The student has to Double click on the above icon to start the examination. The application may take 1 to 5 minutes to load. Please wait
- Enter valid credentials to log in and start the examination
- The login id and password is same in the range evidyalaya1 to evidyalaya15
  - Eg: evidyalaya1, evidyalaya2, evidyalaya3,……., evidyalaya14, evidyalaya15

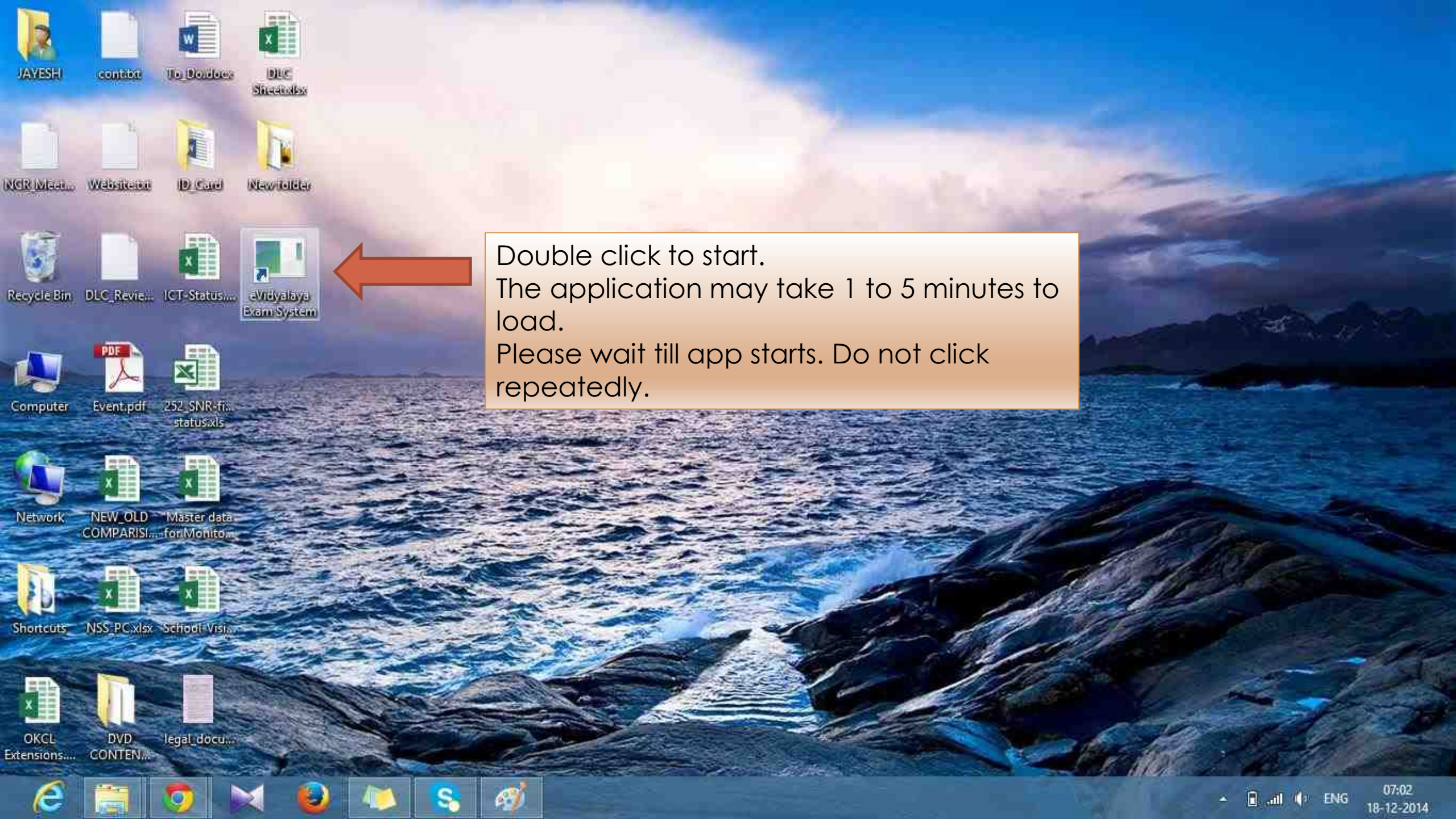
JAYESH
cont.txt
To_Do.docx
DLC Sheet.xlsx
NCR_Meet...
Website.txt
ID_Card
New folder
Recycle Bin
DLC_Revie...
ICT-Status....
eVidyalaya Exam System
Computer
Event.pdf
252_SNR-fi... status.xls
Network
NEW_OLD COMPARISI....
Master data for Monito...
Shortcuts
NSS_PC.xlsx
School Visi...
OKCL Extensions....
DVD CONTEN...
legal_docu...
Double click to start.
The application may take 1 to 5 minutes to load.
Please wait till app starts. Do not click repeatedly.
ENG
07:02
18-12-2014

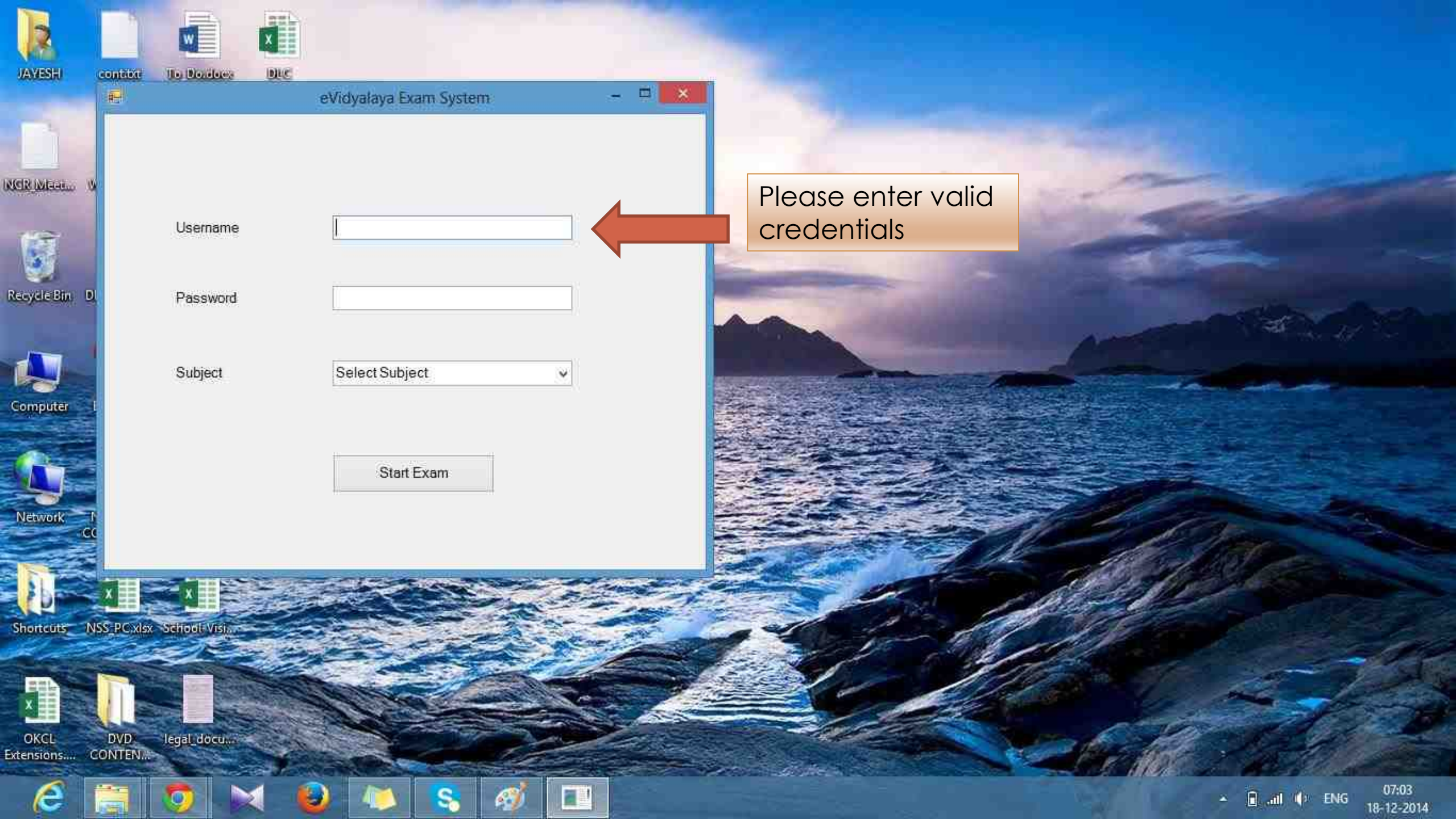
eVidyalaya Exam System
Username
Password
Subject
Select Subject
Start Exam
Please enter valid credentials
JAYESH
cont.txt
To Do.docx
DLC
NCR Meet...
Recycle Bin
Computer
Network
Shortcuts
NSS_PC.xlsx
School Visi...
OKCL Extensions....
DVD CONTEN...
legal_docu...
ENG
07:03
18-12-2014

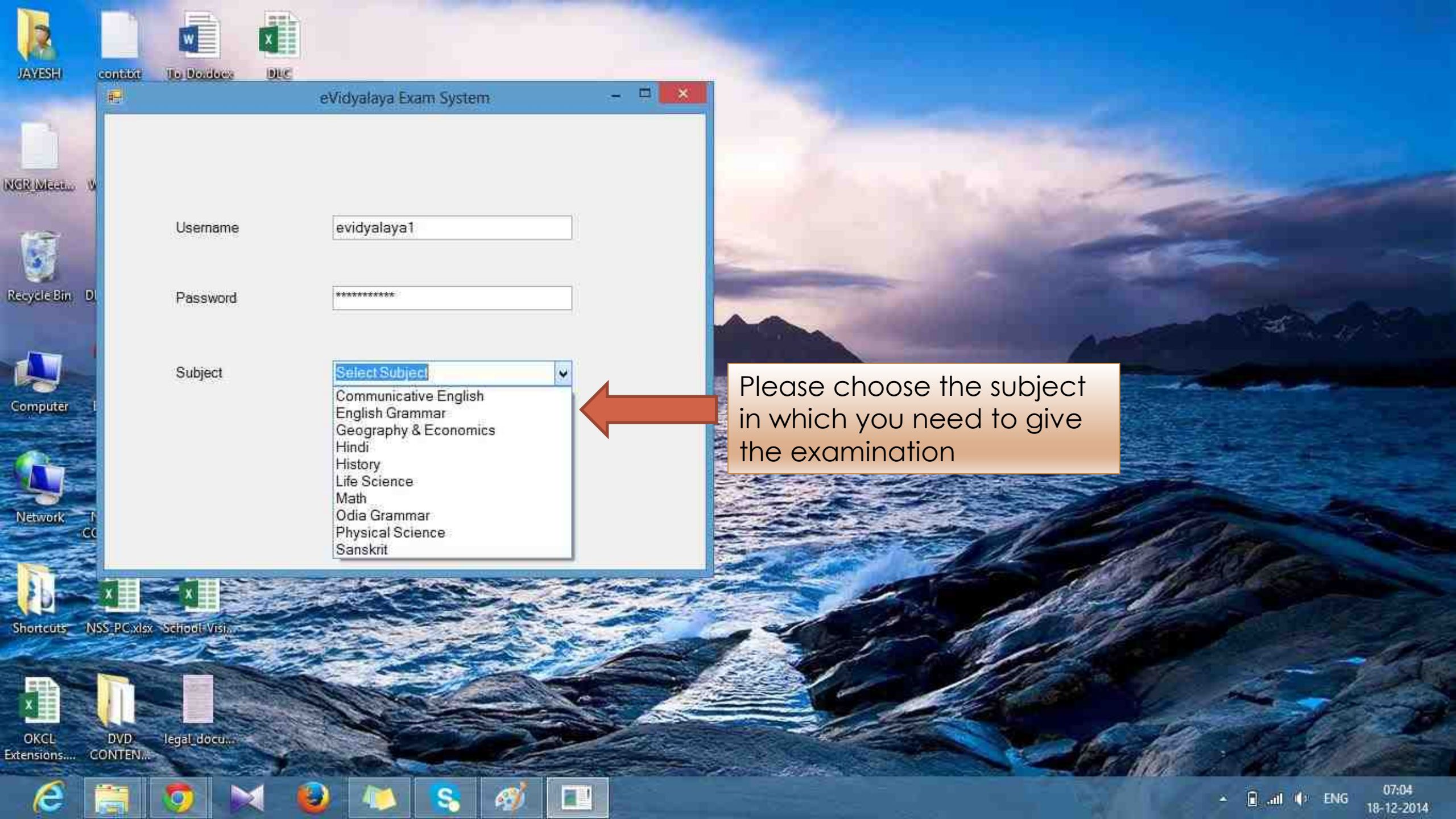
eVidyalaya Exam System
Username
evidyalaya1
Password
****
Subject
Select Subject
Communicative English
English Grammar
Geography & Economics
Hindi
History
Life Science
Math
Odia Grammar
Physical Science
Sanskrit
Please choose the subject in which you need to give the examination
JAYESH
cont.txt
To Do.docx
DLC
NCR Meet...
Recycle Bin
Computer
Network
Shortcuts
NSS_PC.xlsx
School Visi...
OKCL Extensions....
DVD CONTEN...
legal_docu...
ENG
07:04
18-12-2014

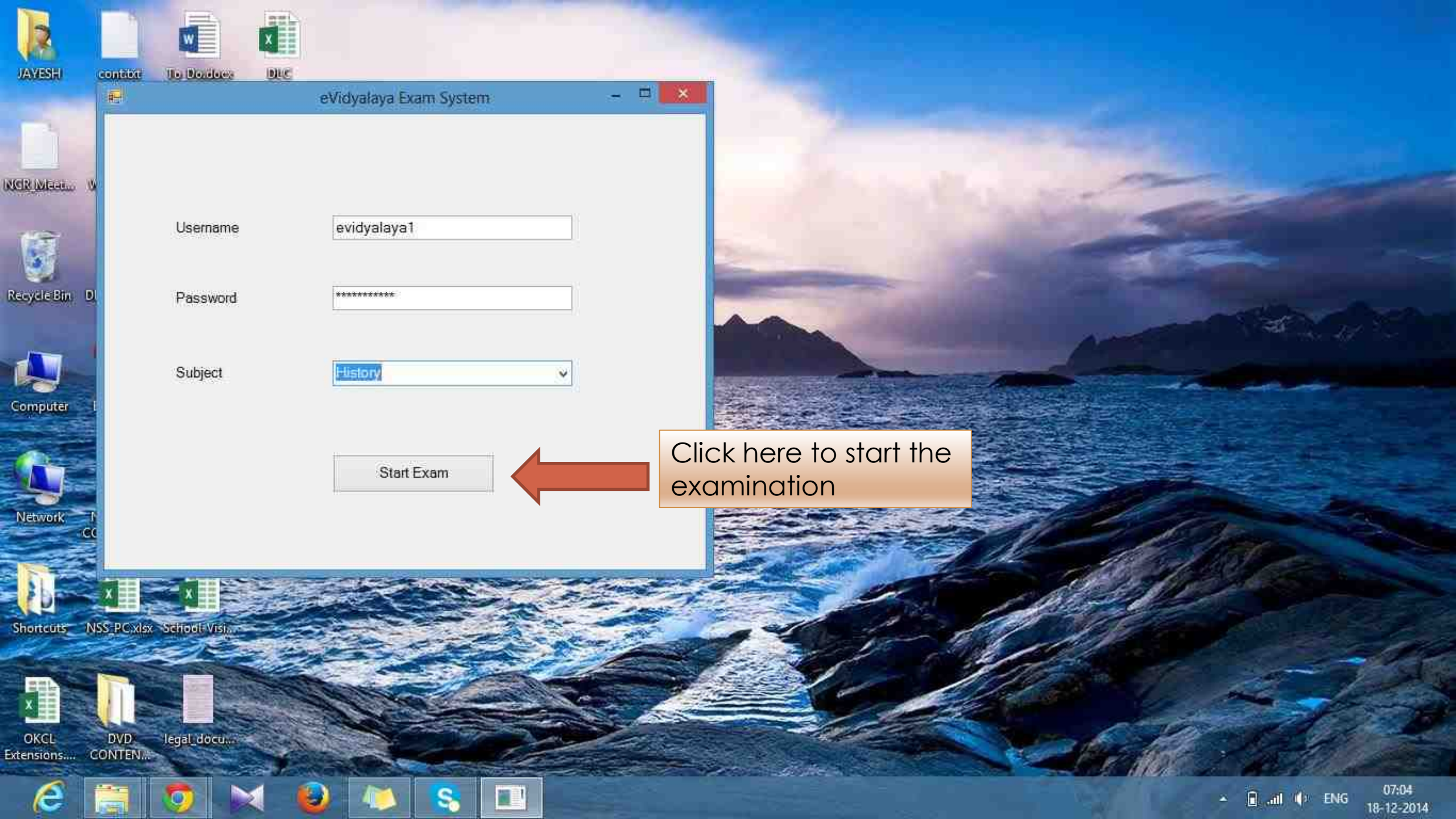
JAYESH
cont.txt
To Do.docx
DLC
NCR Meet...
Recycle Bin
Computer
Network
Shortcuts
NSS_PC.xlsx
School Visi...
OKCL Extensions...
DVD CONTEN...
legal_docu...
eVidyalaya Exam System
Username
evidyalaya1
Password
****
Subject
History
Start Exam
Click here to start the examination
ENG
07:04
18-12-2014

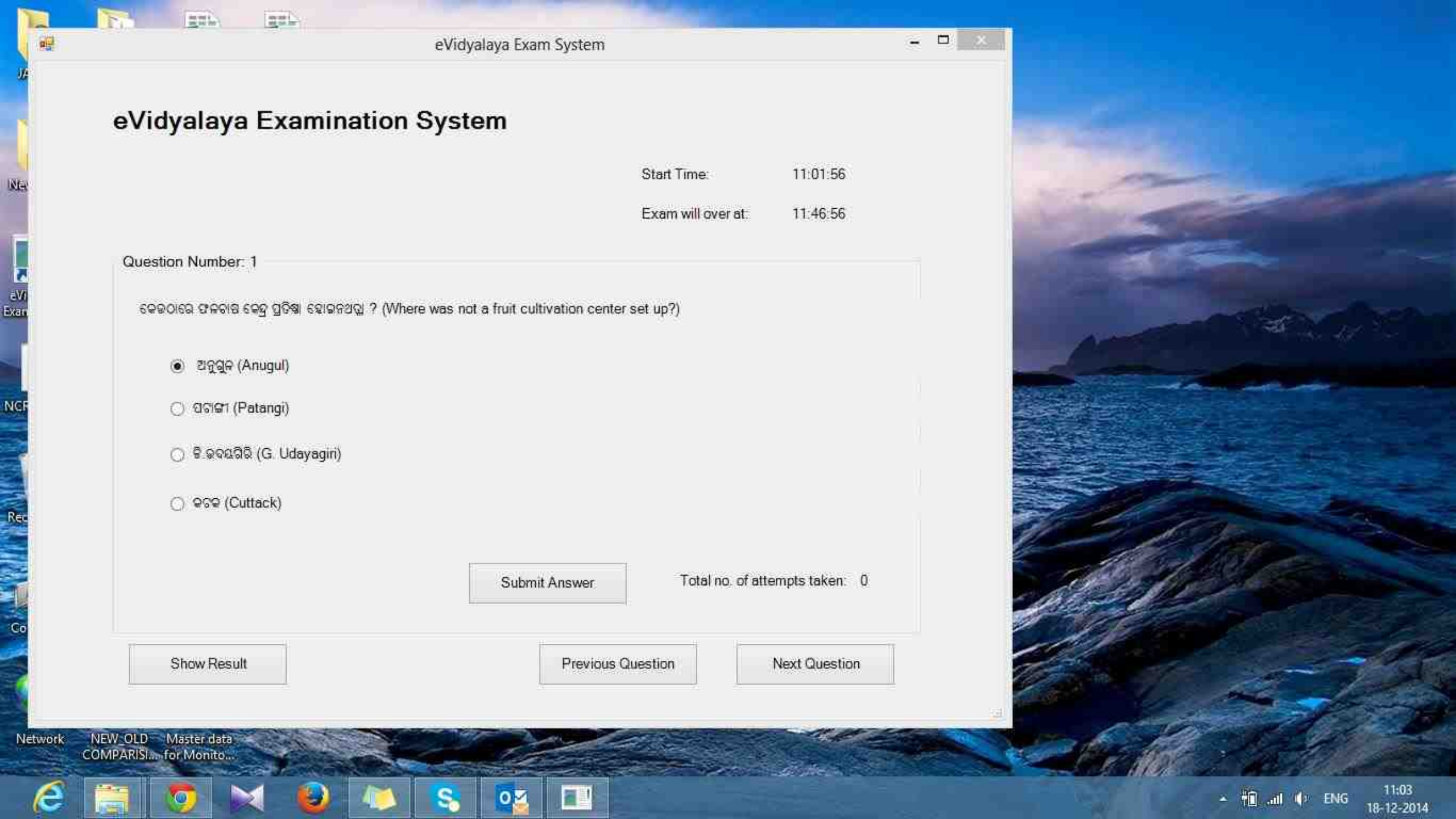
eVidyalaya Exam System
eVidyalaya Examination System
Start Time: 11:01:56
Exam will over at: 11:46:56
Question Number: 1
ଏହାଠାରେ ଫଳଚାଷ କେନ୍ଦ୍ର ପ୍ରତିଷ୍ଠା ହୋଇନଥିଲା ? (Where was not a fruit cultivation center set up?)
ଅନୁଗୁଳ (Anugul)
ପତଙ୍ଗୀ (Patangi)
ଜି.ଉଦୟଗିରି (G. Udayagiri)
କଟକ (Cuttack)
Submit Answer
Total no. of attempts taken: 0
Show Result
Previous Question
Next Question
Network
NEW_OLD COMPARISI...
Master data for Monito...
ENG
11:03
18-12-2014

EXAMINATION

- The examination consists of 50 questions to be solved in 45 minutes
- Each question has 4 options from where the student has to choose the correct option. The student can submit the question by clicking the "Submit Answer" button
- A student can submit an answer multiple times. Accordingly his/her number of attempts taken in answering is shown in right-hand corner
- The question can be browsed via buttons "Previous Question" and "Next Question"

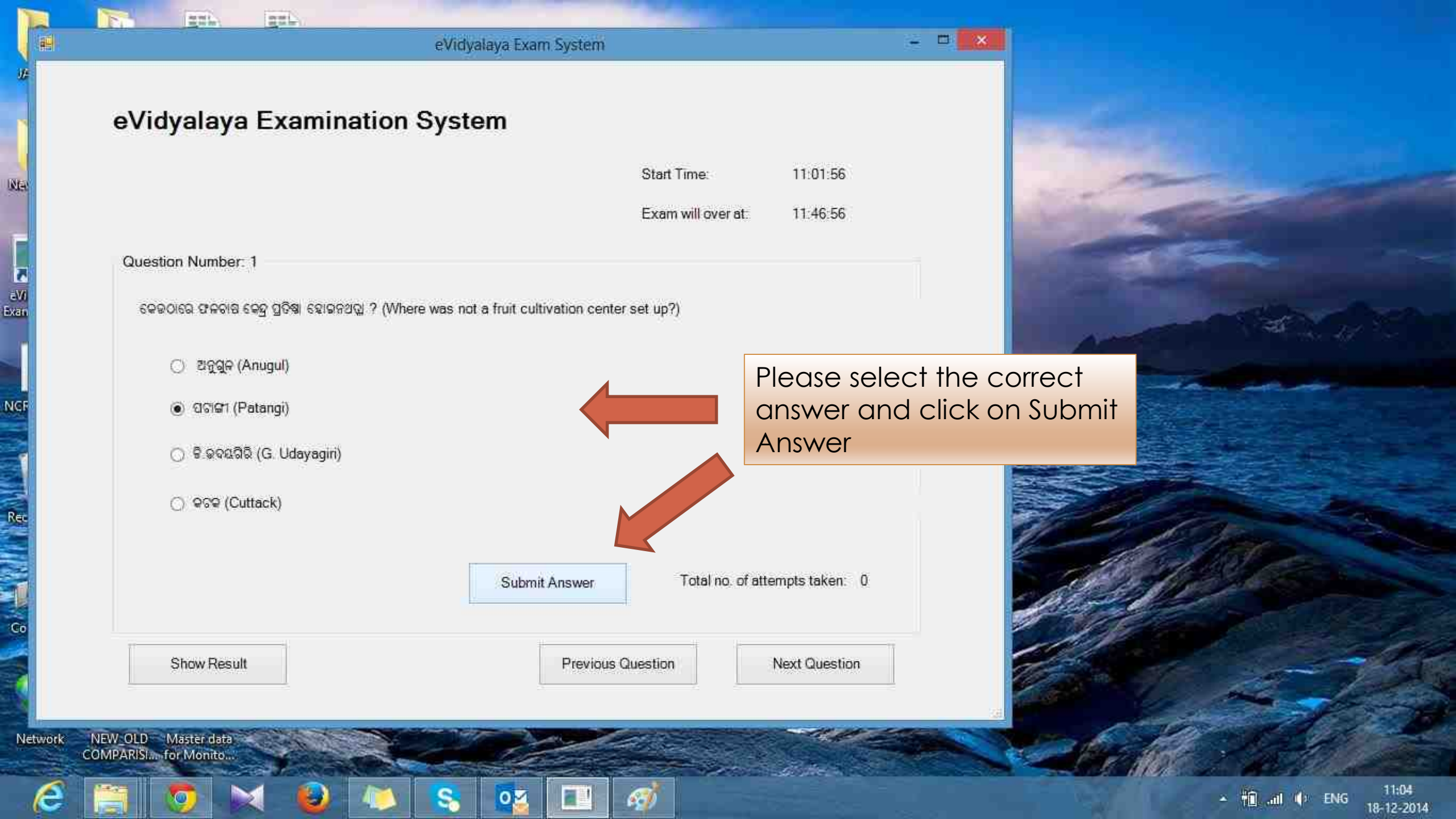
eVidyalaya Exam System
eVidyalaya Examination System
Start Time: 11:01:56
Exam will over at: 11:46:56
Question Number: 1
କେଉଠାରେ ଫଳଚାଷ କେନ୍ଦ୍ର ପ୍ରତିଷ୍ଠା ହୋଇନଥିଲା ? (Where was not a fruit cultivation center set up?)
ଅନୁଗୁଳ (Anugul)
ପଟାଙ୍ଗୀ (Patangi)
ଜି.ଉଦୟଗିରି (G. Udayagiri)
କଟକ (Cuttack)
Submit Answer
Total no. of attempts taken: 0
Show Result
Previous Question
Next Question
Please select the correct answer and click on Submit Answer
Network
NEW_OLD COMPARISI...
Master data for Monito...
ENG
11:04
18-12-2014

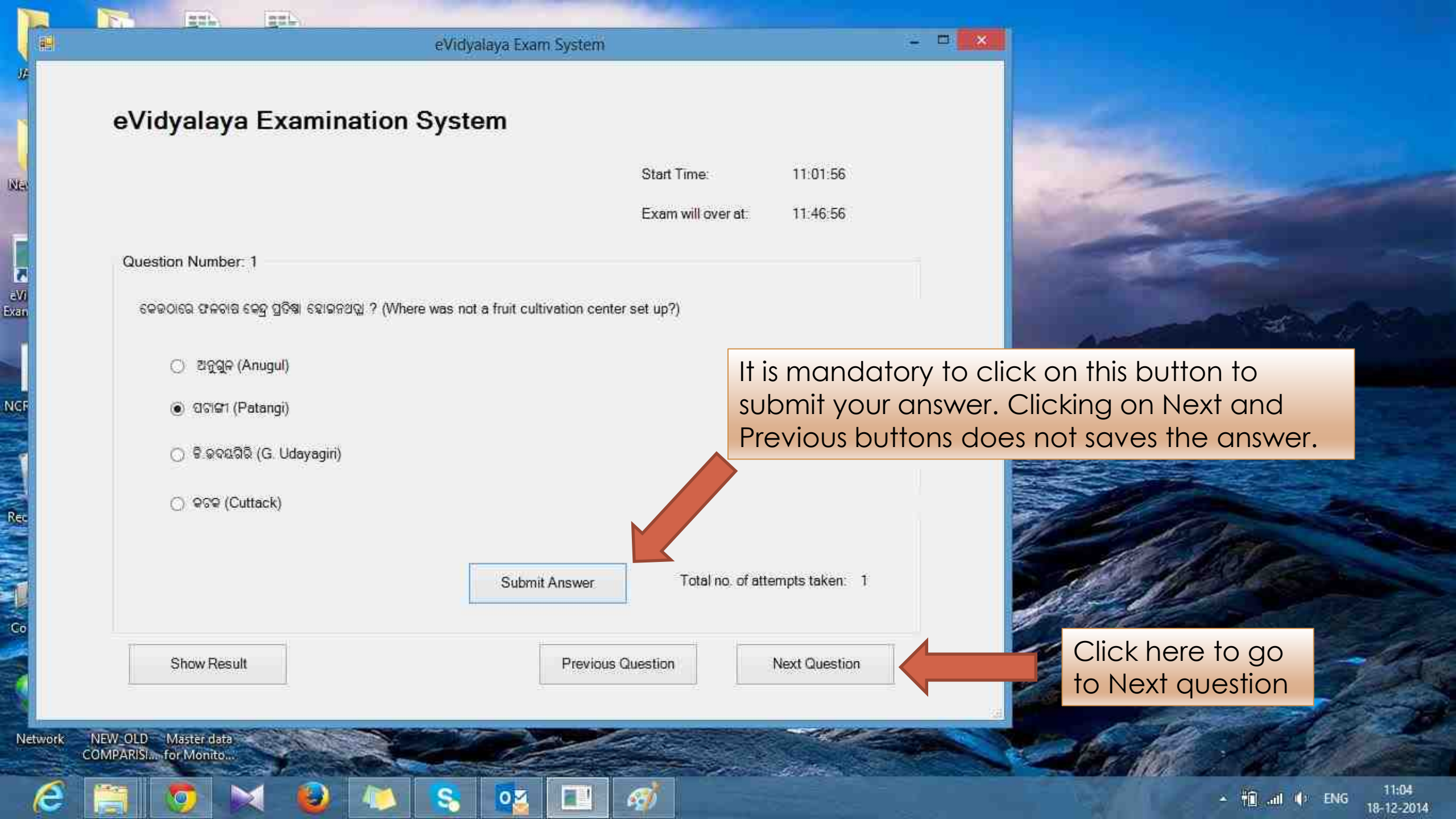
eVidyalaya Exam System
eVidyalaya Examination System
Start Time: 11:01:56
Exam will over at: 11:46:56
Question Number: 1
କେଉଠାରେ ଫଳଚାଷ କେନ୍ଦ୍ର ପ୍ରତିଷ୍ଠା ହୋଇନଥିଲା ? (Where was not a fruit cultivation center set up?)
ଅନୁଗୁଳ (Anugul)
ପଟାଙ୍ଗୀ (Patangi)
ଜି.ଉଦୟଗିରି (G. Udayagiri)
କଟକ (Cuttack)
Submit Answer
Total no. of attempts taken: 1
Show Result
Previous Question
Next Question
It is mandatory to click on this button to submit your answer. Clicking on Next and Previous buttons does not saves the answer.
Click here to go to Next question
Network
NEW_OLD COMPARISI...
Master data for Monito...
ENG
11:04
18-12-2014

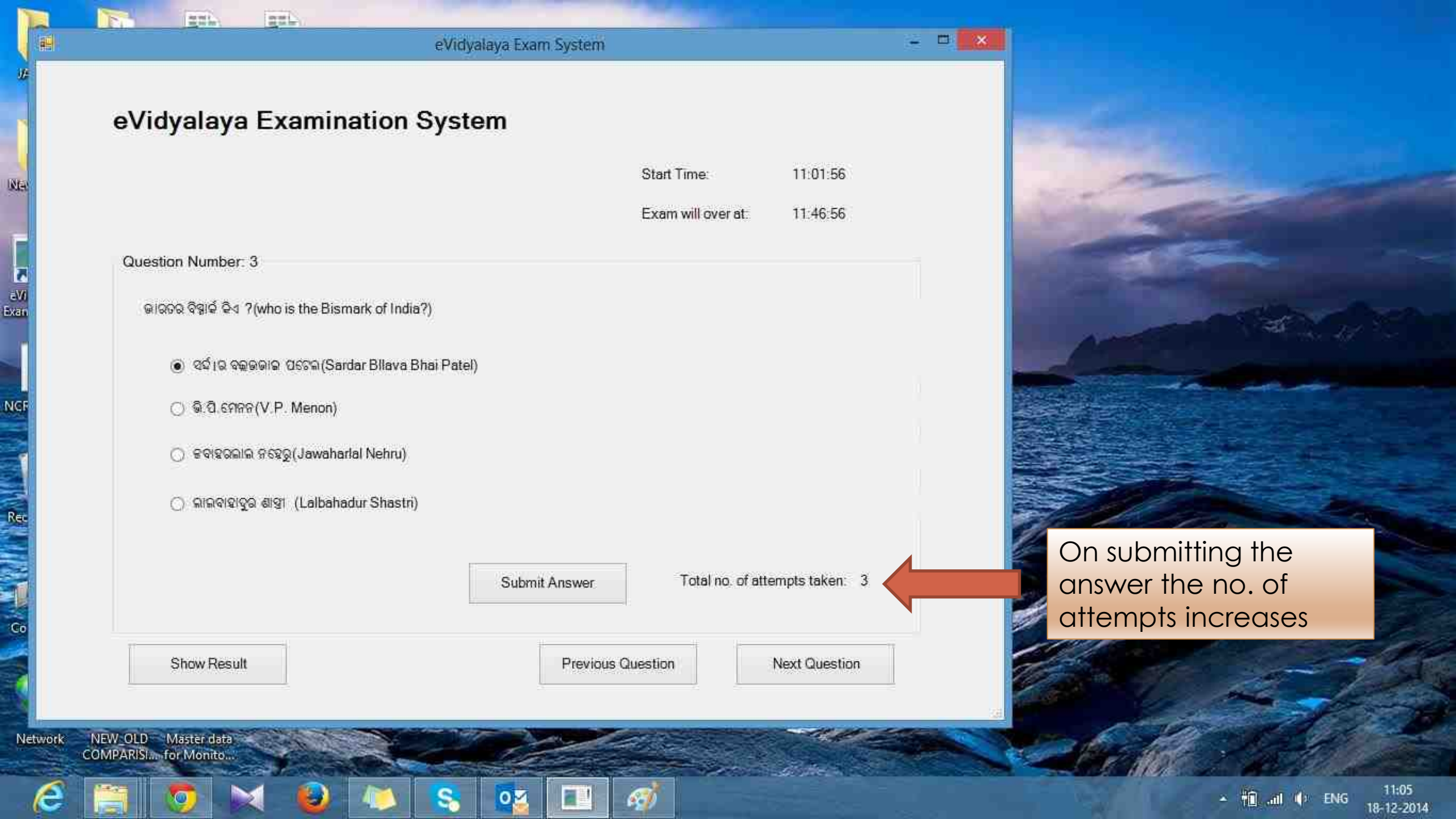
eVidyalaya Exam System
eVidyalaya Examination System
Start Time: 11:01:56
Exam will over at: 11:46:56
Question Number: 3
ଭାରତର ବିସ୍ମାର୍କ କିଏ ?(who is the Bismark of India?)
ସର୍ଦ୍ଦାର ବଲ୍ଲଭଭାଇ ପଟେଲ(Sardar Bllava Bhai Patel)
ଭି.ପି.ମେନନ(V.P. Menon)
ଜବାହରଲାଲ ନେହେରୁ(Jawaharlal Nehru)
ଲାଲବାହାଦୁର ଶାସ୍ତ୍ରୀ (Lalbahadur Shastri)
Submit Answer
Total no. of attempts taken: 3
Show Result
Previous Question
Next Question
On submitting the answer the no. of attempts increases
Network
NEW_OLD COMPARISI...
Master data for Monito...
ENG
11:05
18-12-2014

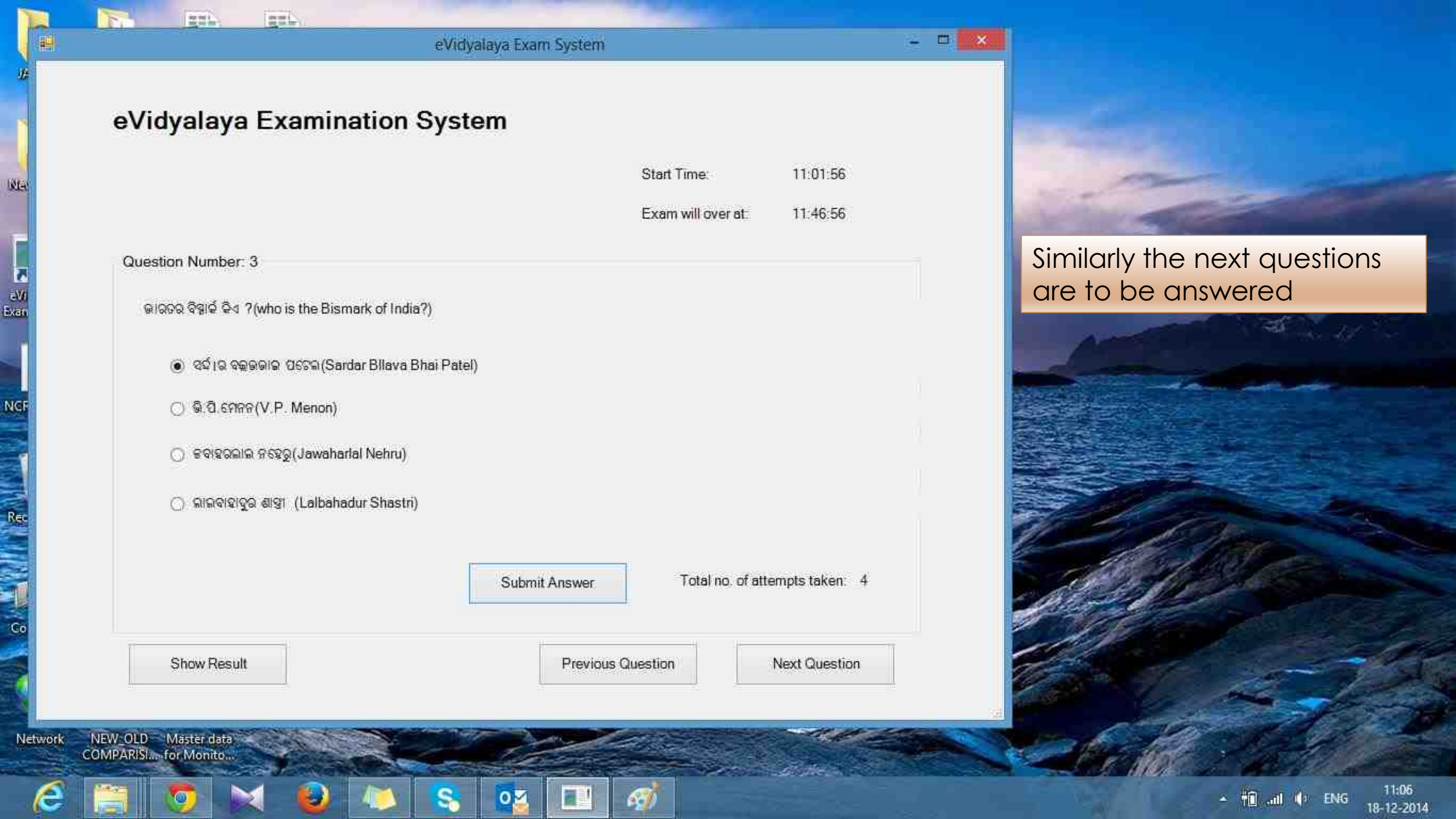
eVidyalaya Exam System
eVidyalaya Examination System
Start Time: 11:01:56
Exam will over at: 11:46:56
Question Number: 3
ଭାରତର ବିସ୍ମାର୍କ କିଏ ?(who is the Bismark of India?)
ସର୍ଦ୍ଦାର ବଲ୍ଲଭଭାଇ ପଟେଲ(Sardar Bllava Bhai Patel)
ଭି.ପି. ମେନନ(V.P. Menon)
ଜବାହରଲାଲ ନେହରୁ(Jawaharlal Nehru)
ଲାଲବାହାଦୁର ଶାସ୍ତ୍ରୀ (Lalbahadur Shastri)
Submit Answer
Total no. of attempts taken: 4
Show Result
Previous Question
Next Question
Similarly the next questions are to be answered
Network
NEW_OLD COMPARISI...
Master data for Monito...
ENG
11:06
18-12-2014

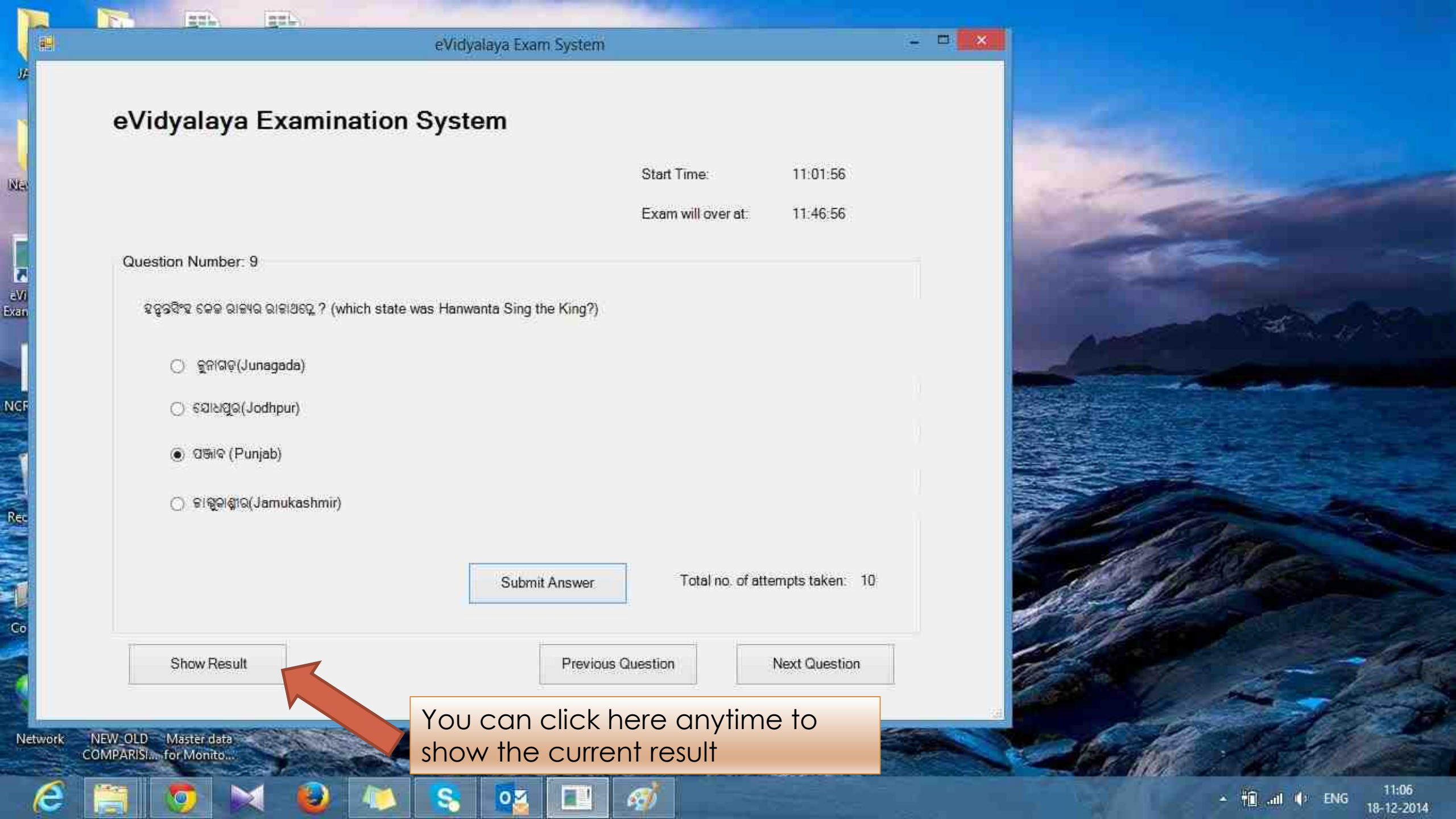
eVidyalaya Exam System
eVidyalaya Examination System
Start Time: 11:01:56
Exam will over at: 11:46:56
Question Number: 9
ହନୁବନ୍ତସିଂହ କେଉଁ ରାଜ୍ୟର ରାଜାଥିଲେ ? (which state was Hanwanta Sing the King?)
ଜୁନାଗଡ଼(Junagada)
ଯୋଧପୁର(Jodhpur)
ପଞ୍ଜାବ (Punjab)
ଜାମୁକାଶ୍ମୀର(Jamukashmir)
Submit Answer
Total no. of attempts taken: 10
Show Result
Previous Question
Next Question
You can click here anytime to show the current result
Network
NEW_OLD COMPARISI...
Master data for Monito...
ENG
11:06
18-12-2014

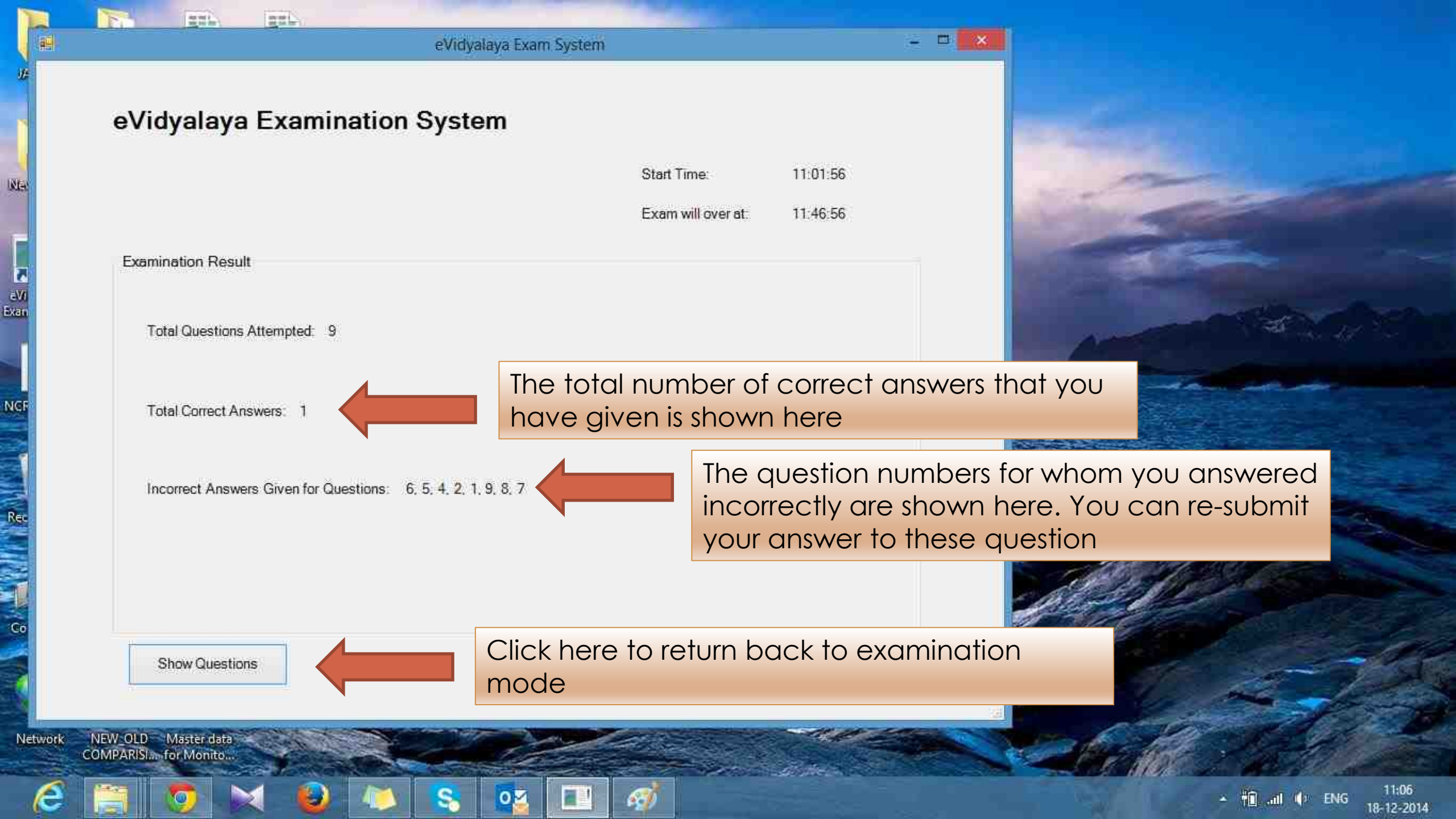
eVidyalaya Exam System
eVidyalaya Examination System
Start Time: 11:01:56
Exam will over at: 11:46:56
Examination Result
Total Questions Attempted: 9
Total Correct Answers: 1
Incorrect Answers Given for Questions: 6, 5, 4, 2, 1, 9, 8, 7
Show Questions
The total number of correct answers that you have given is shown here
The question numbers for whom you answered incorrectly are shown here. You can re-submit your answer to these question
Click here to return back to examination mode

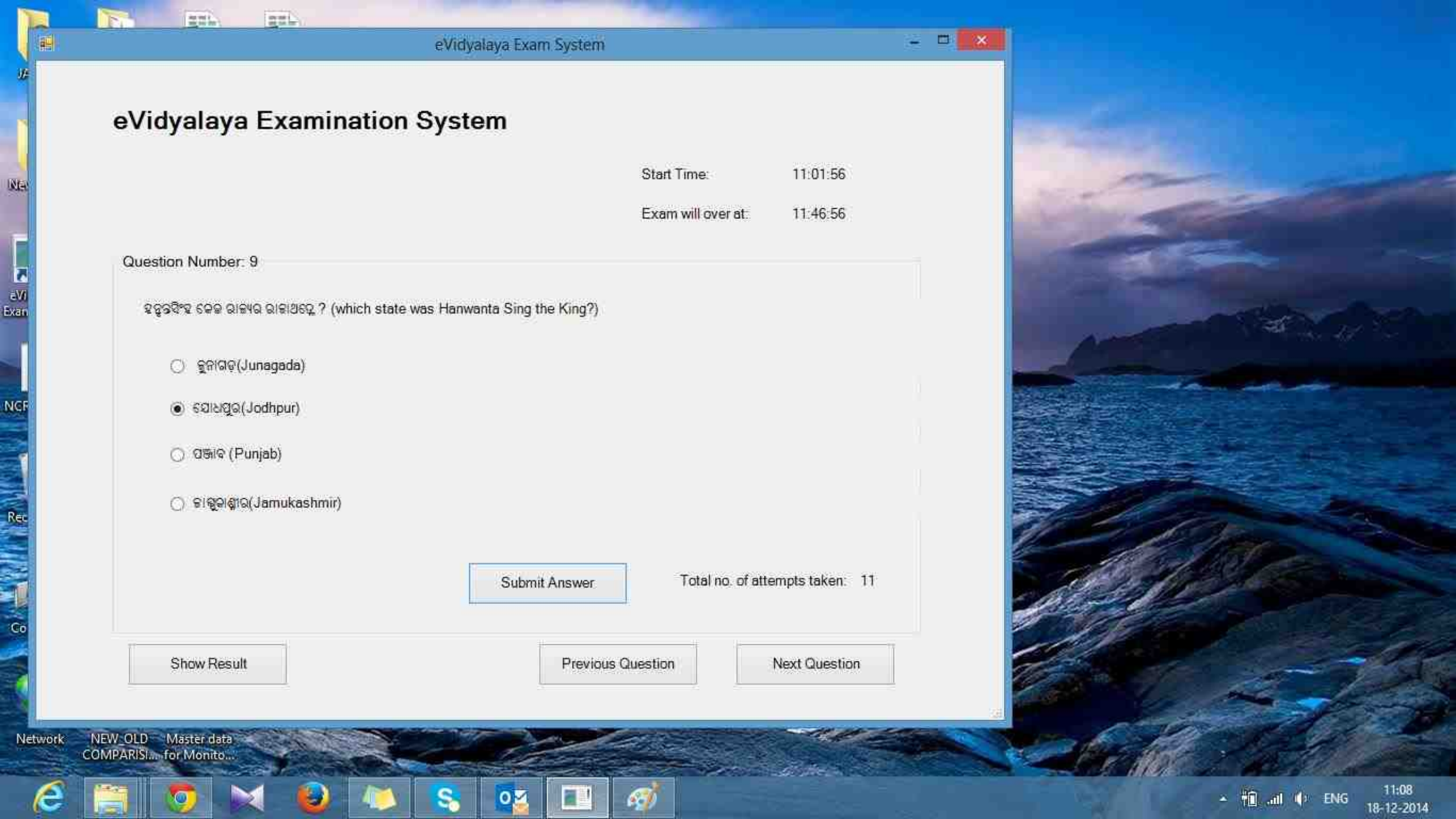
eVidyalaya Exam System
eVidyalaya Examination System
Start Time: 11:01:56
Exam will over at: 11:46:56
Question Number: 9
ହନୁବନ୍ତସିଂହ କେଉଁ ରାଜ୍ୟର ରାଜାଥିଲେ ? (which state was Hanwanta Sing the King?)
ଜୁନାଗଡ(Junagada)
ଯୋଧପୁର(Jodhpur)
ପଞ୍ଜାବ (Punjab)
ଜାମୁକାଶ୍ମୀର(Jamukashmir)
Submit Answer
Total no. of attempts taken: 11
Show Result
Previous Question
Next Question
Network
NEW_OLD COMPARISI...
Master data for Monito...
ENG
11:08
18-12-2014

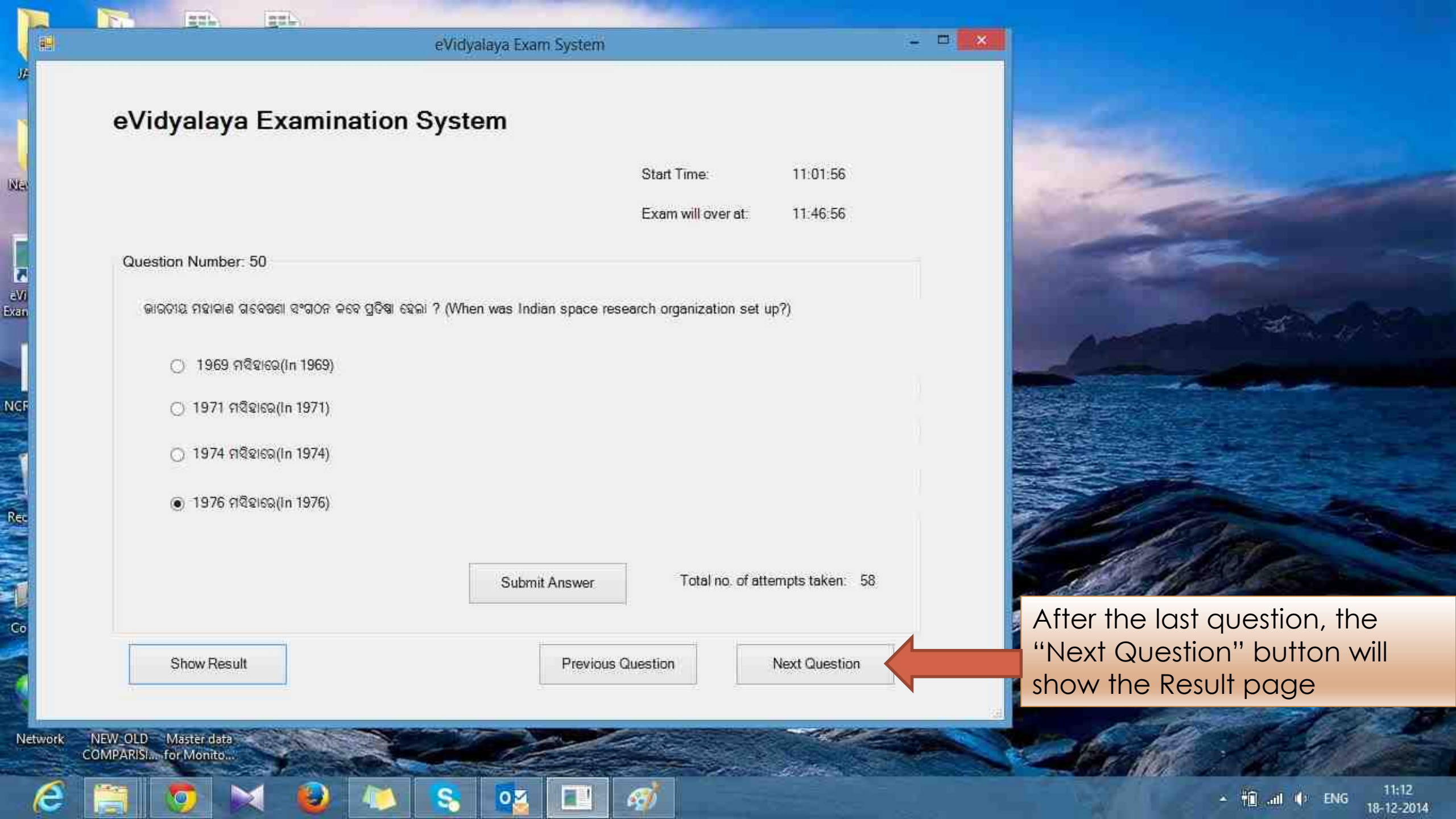
eVidyalaya Exam System
eVidyalaya Examination System
Start Time: 11:01:56
Exam will over at: 11:46:56
Question Number: 50
ଭାରତୀୟ ମହାକାଶ ଗବେଷଣା ସଂଗଠନ କେବେ ପ୍ରତିଷ୍ଠା ହେଇଛି ? (When was Indian space research organization set up?)
1969 ମସିହାରେ(In 1969)
1971 ମସିହାରେ(In 1971)
1974 ମସିହାରେ(In 1974)
1976 ମସିହାରେ(In 1976)
Submit Answer
Total no. of attempts taken: 58
Show Result
Previous Question
Next Question
After the last question, the "Next Question" button will show the Result page

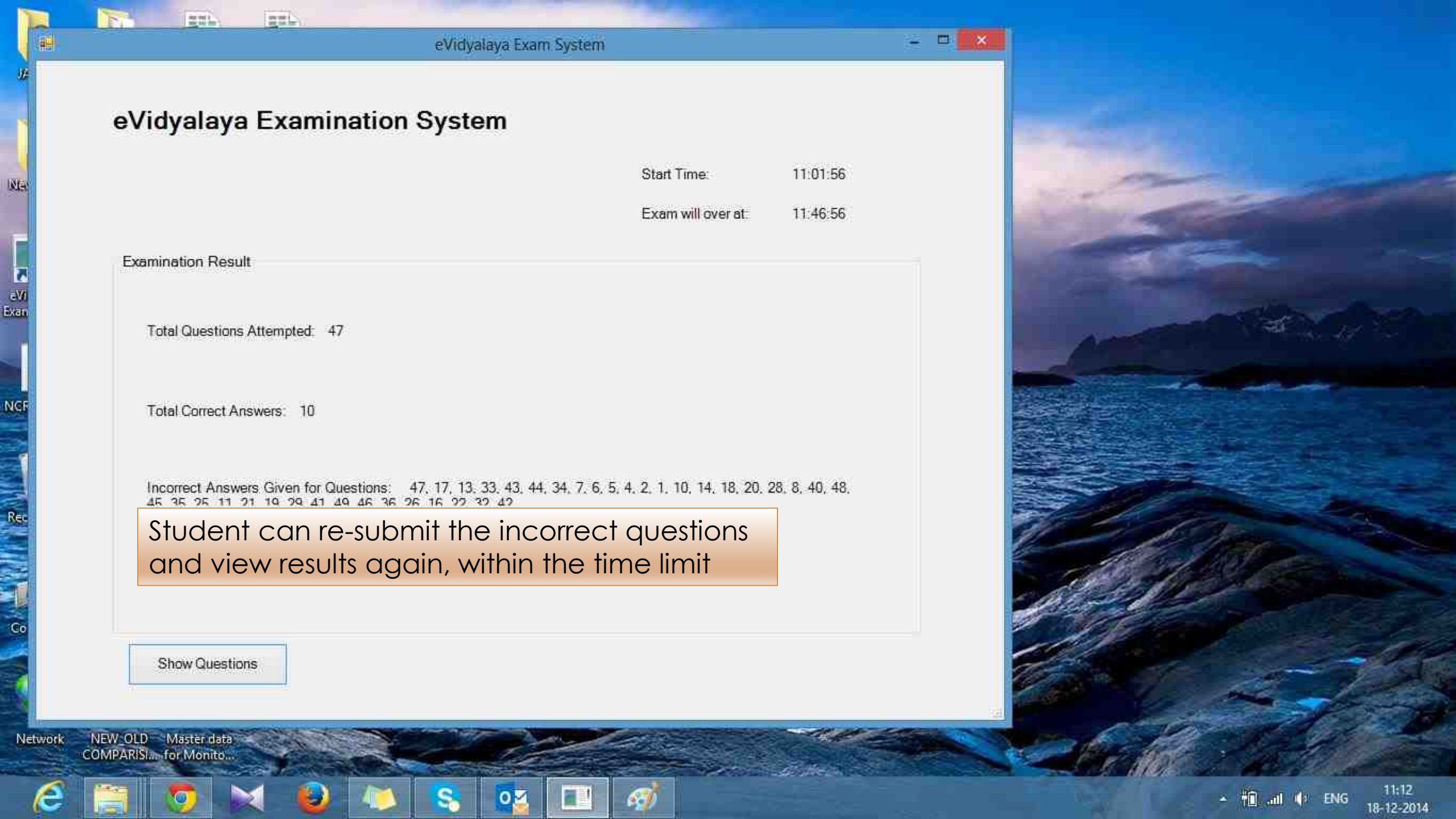
eVidyalaya Exam System
eVidyalaya Examination System
Start Time: 11:01:56
Exam will over at: 11:46:56
Examination Result
Total Questions Attempted: 47
Total Correct Answers: 10
Incorrect Answers Given for Questions: 47, 17, 13, 33, 43, 44, 34, 7, 6, 5, 4, 2, 1, 10, 14, 18, 20, 28, 8, 40, 48,
45, 35, 25, 11, 21, 19, 29, 41, 49, 46, 36, 26, 16, 22, 32, 42
Student can re-submit the incorrect questions and view results again, within the time limit
Show Questions

THANK YOU

For more help please visit www.evidyalaya.org

"Contact Us" Menu